



## Fógra an Phlean

MY74849F

XY 463879, 806109

Keel East

S.C.L10

24-05-15

Teideal Lodial: Mairéad A. Ní Loinsigh

Leas Tairbhiúil: Mairéad A. Ní Loinsigh

Leas Cothromasach: Mairéad A. Ní Loinsigh

Cur Síos Dílíthiúil: Talamh sa Chaol Thoir Sliabh Mór Mhaigh Eo Éire

Leas Dílíthiúil: MARGARET ANNE LYNCH of Ballinreesig, Ballygarven, County Cork is full owner

Cur Síos Dílíthiúil: The property shown Red plan(s) 29 on Registry Map in the Townland of KEEL EAST in the Barony of BURRISHOOLE Electoral Division of SLIEVEMORE





## Plan Notice

MY74849F

XY 463879, 806109

Keel East

S.C.L10

24-05-15

Lodial Title: Margaret A. Lynch

Beneficial Interest: Margaret A. Lynch

Equitable Interest: Margaret A. Lynch

Lawful Description: Land at Keel East Slievemore Mayo Éire

Legal Interest: MARGARET ANNE LYNCH of Ballinreesig, Ballygarven, County Cork is full owner

Legal Description: The property shown Red plan(s) 29 on Registry Map in the Townland of KEEL EAST in the Barony of BURRISHOOLE Electoral Division of SLIEVEMORE

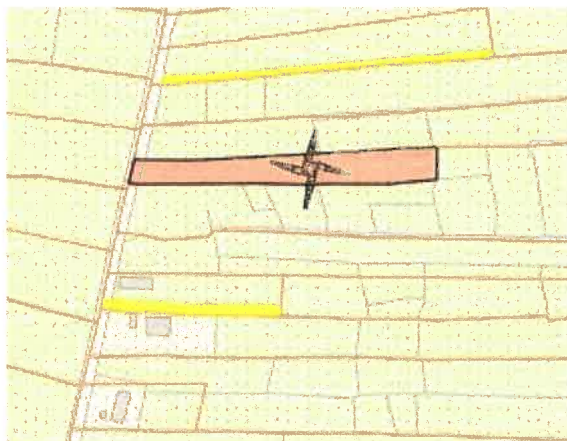

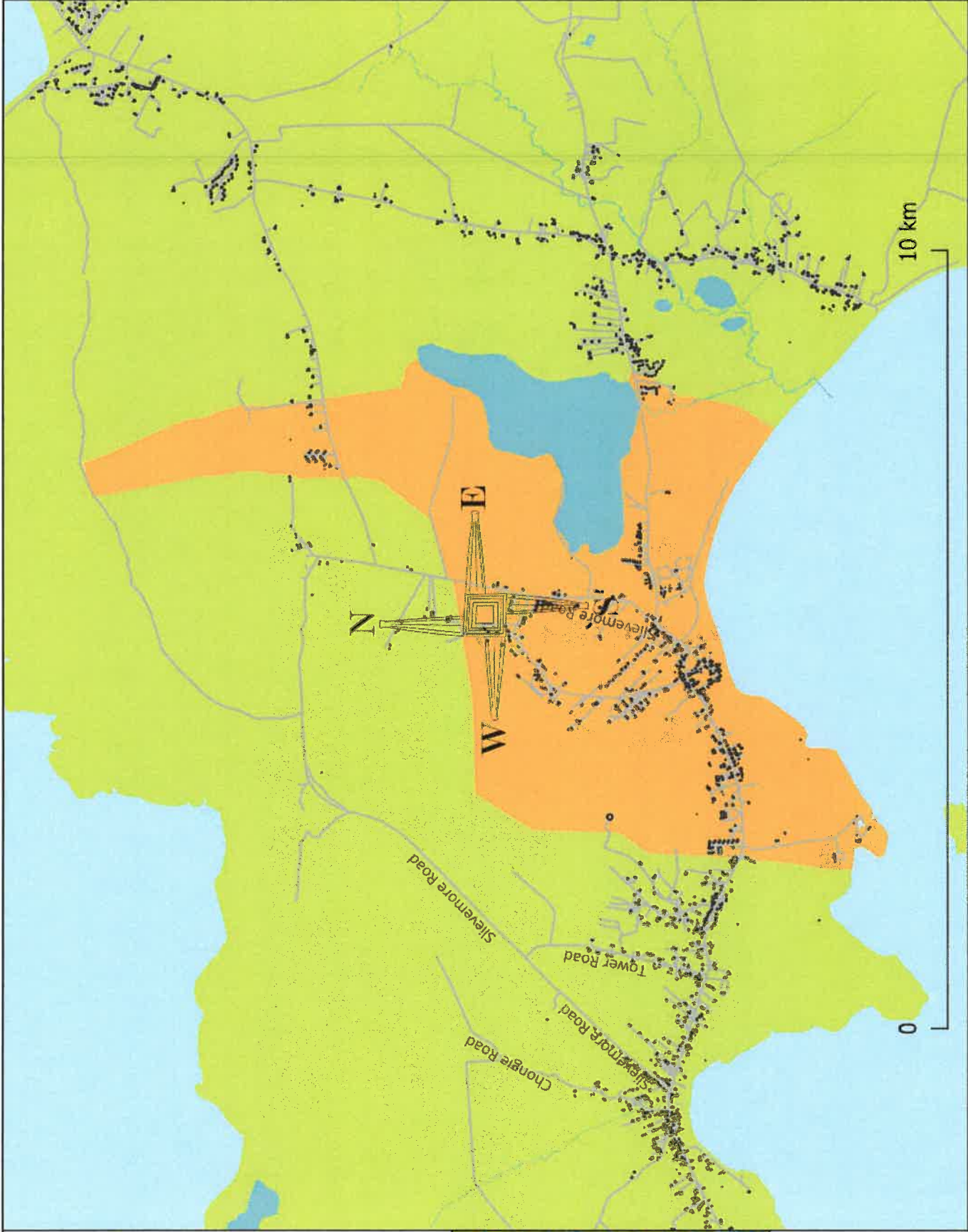

# Townland of Keel East



**Co. Mayo**

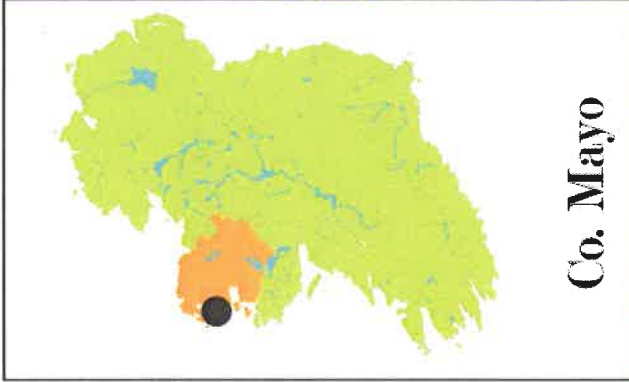

**Barony of  
Burrishoole**

