



Fógra an Phlean

DL86690F

XY 594988, 872487

Lisnapaste

S.C.K12

26-04-29

Teideal Lodial/Allodial:

Anna-Marie & Micheál Ó Caithán

Leas Tairbhiúil:

Iontaobhas Teaghlaigh Ó Caithán

Ús Cothrom:

Anna-Marie & Micheál Ó Caithán

Cur síos Dleathach:

Talamh agus Teaghaisí i Lisnapaste, Tír Huigh, Baile an Trá, Dún na nGall, Éire

Leas Dlíthiúil:

MICHAEL O'CAITHAN of The Knather, Ballyshannon County Donegal is full owner

Cur síos Dlíthiúil:

The property shown RED as Plan(s) DE1UC, DE1UD, DGR73 on Registry Map, in Townland of LISNAPASTE, Barony of TIRHUGH, in Electoral Division of BALLINTRA.





Plan Notice

DL86690F

XY 594988, 872487

Lisnapaste

S.C.K12

26-04-29

Lodial/Allodial Title:

Anna-Marie & Michael Kane

Beneficial Interest:

The Kane Family Trust

Equitable Interest:

Anna-Marie & Michael Kane

Lawful Description:

Land and Dwelling at Lisnapaste, Tírúgh, Ballintra, Donegal, Éire

Legal Interest:

MICHAEL O'CAITHAN of The Knather, Ballyshannon County Donegal is full owner

Legal Description:

The property shown RED as Plan(s) DE1UC, DE1UD, DGR73 on Registry Map, in Townland of LISNAPASTE, Barony of TIRHUGH, in Electoral Division of BALLINTRA.

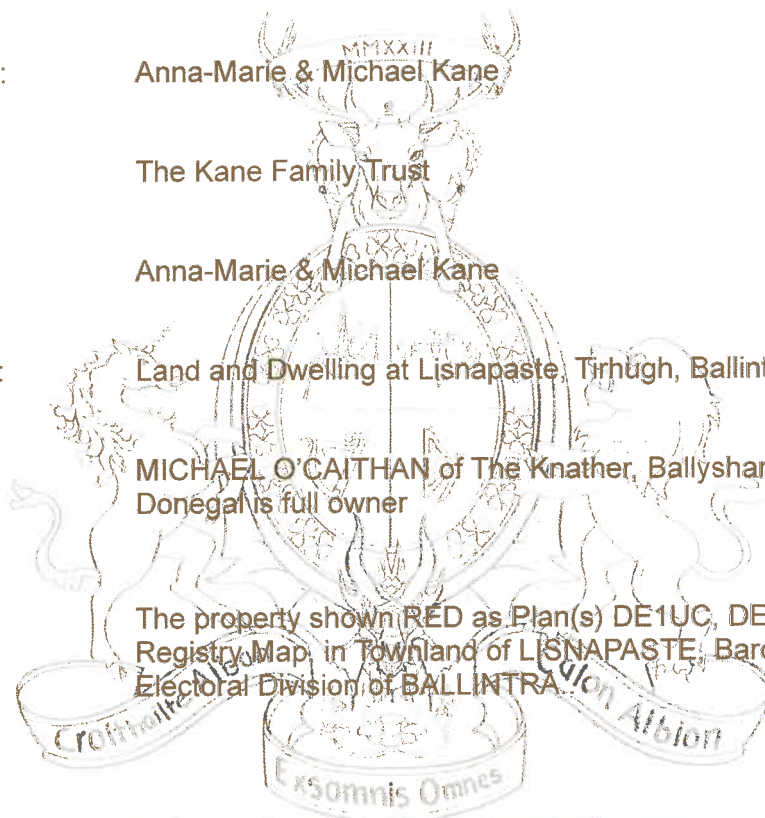

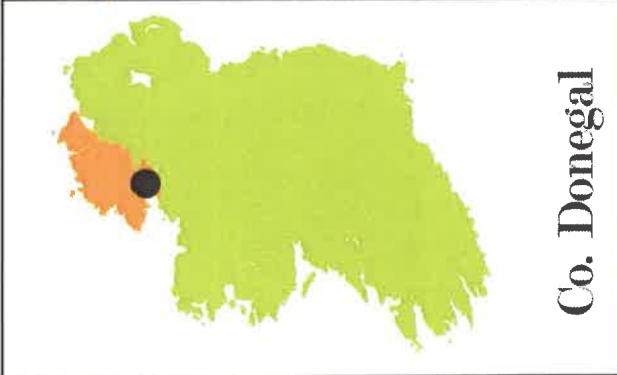

Co. Donegal



**Barony of
Tirhugh**

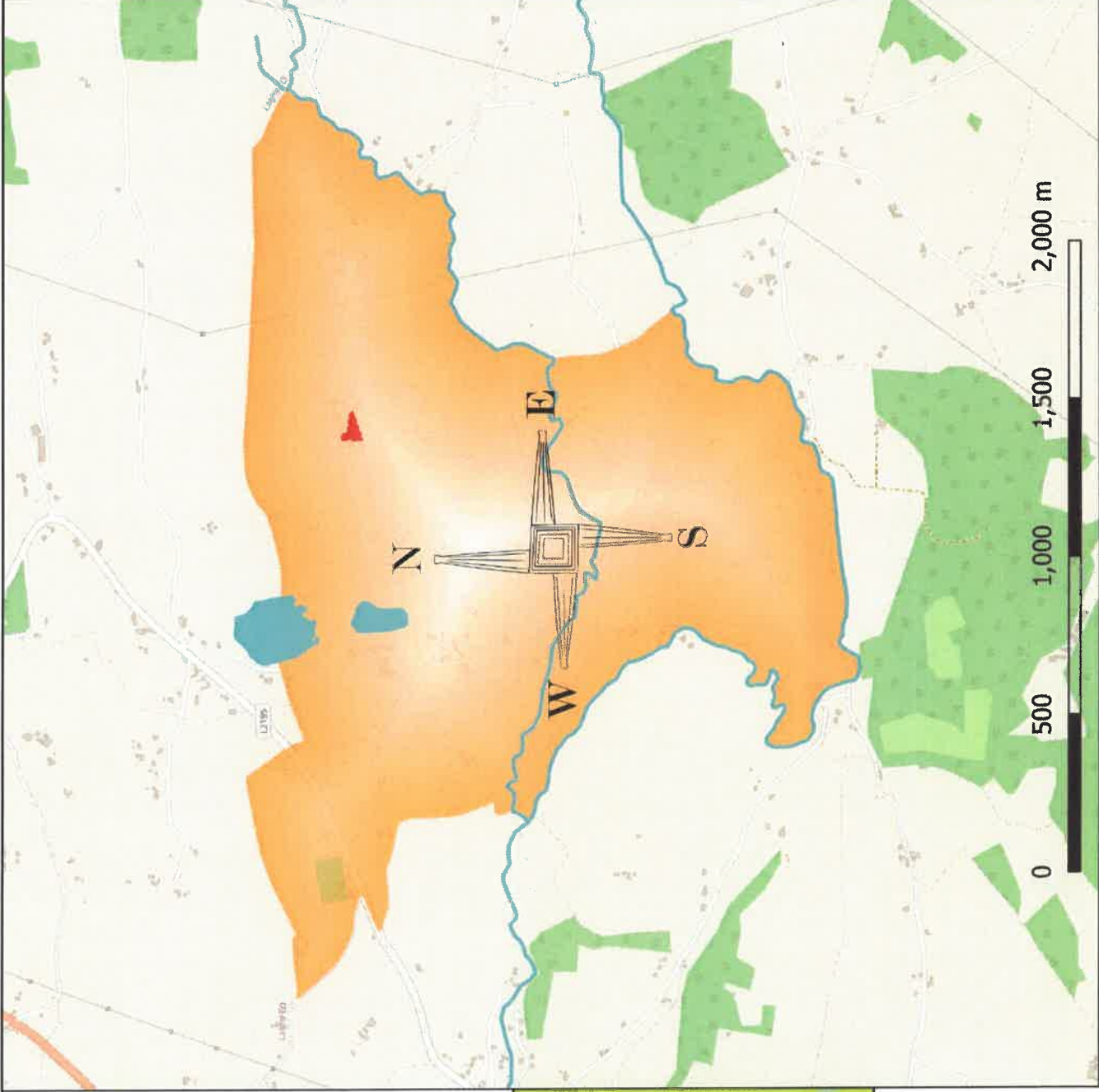

Townland of Lisnapaste

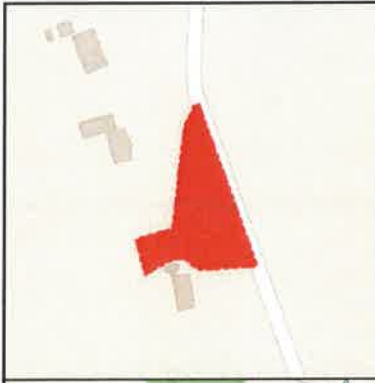

Folio No.

DL2568X

