



Fógra an Phlean

CW8397F

XY 685804, 674871

Tullowphelim

S.C.M33

24-08-12

Teideal Lodial/Alodial/Allodial: Peadar-Antoin MacAoidh

Leas Tairbhiúil: Iontaobhas Teaghlaigh MacAoidh

Leas Cothromasach: Jason MacAoidh

Cur Síos Dlíthiúil: Talamh agus Teaghais @ Tullowland, Ceatharlach, Éire.

Leas Dlíthiúil: MARTINA MCGEE of TULLOWLAND TULLOW COUNTY CARLOW and PETER MCGEE of TULLOWLAND TULLOW COUNTY CARLOW are full owners.

Cur Síos Dlíthiúil: A plot of ground being part of Townland of TULLOWPHELIM and Barony of RATHVILLY, Plan(s) 57, edged RED on Registry Map (OS MAP Ref(s) 8/12 Index Bk. No. 534), Folio CW8397F.

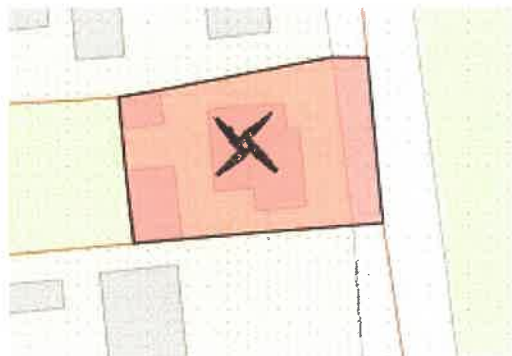



Plan Notice

CW8397F

XY 685804, 674871

Tullowphelim

S.C.M33

24-08-12

Lodial/Alodial/Allodial Title: Peter McGee

Beneficial Interest: McGee Family Trust

Equitable Interest: Jason McGee

Lawful Description: Land and Dwelling at Tullowland, Carlow, Éire

Legal Interest: MARTINA MCGEE of TULLOWLAND TULLOW COUNTY CARLOW and PETER MCGEE of TULLOWLAND TULLOW COUNTY CARLOW are full owners.

Legal Description: A plot of ground being part of Townland of TULLOWPHELIM and Barony of RATHVILLY Plan(s) 57, edged RED on Registry Map (OS MAP Ref(s) 8/12 Index Bk. No. 534), Folio CW8397F.



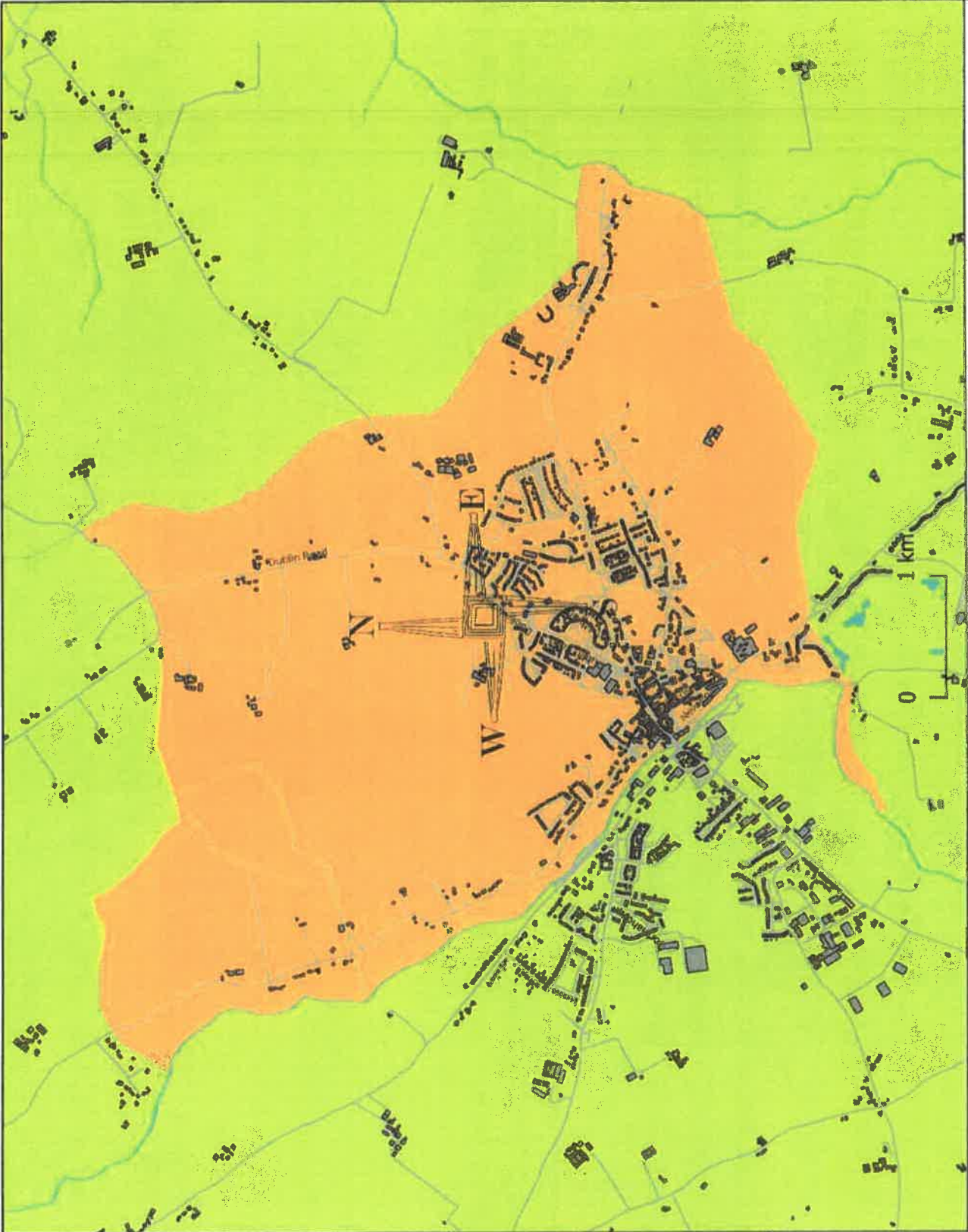

Townland of Tullowphelim



Co. Carlow



**Barony of
Rathvilly**

