



## Fógra an Phlean

CK200594F XY 569856 565521

Ballinreeshig

S.C.010

24-12-02

Lodial Title : Seán G. O Halloran agus Margie A. Lynchehaun

Beneficial Interest: Iontaobhas Teaghlaigh Reeshig

Equitable Interest: Seán G. O Halloran

Lawful Description: Talamh agus Teaghais i mBaile an Rí, Carraig Uí Leighin, Corcaigh, Éire

Legal Interest: CD/EJ INVESTMENTS LIMITED (CRO Reference 716123) of 4 Bruach Na Laoi, Union Quay, County Cork.

Legal Description: The property coloured Red as plan(s) EB2JK & BYTC3 on Registry Map in Townland of BALLINREESHIG, Barony of KERRYCURRIHY, Electoral Division of CARRIGALINE.

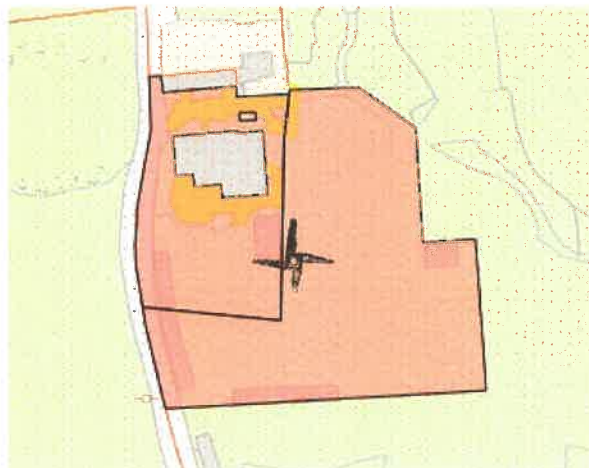



## Plan Notice

CK200594F XY 569856 565521 Ballinreeshig S.C.010 24-12-02

Lodial Title : Seán G. O Halloran & Margie A. Lynchehaun

Beneficial Interest: The Reeshig Family Trust

Equitable Interest: Seán G. O Halloran

Lawful Description: Land and Dwelling at Ballinreeshig, Carrigaline, Cork, Éire

Legal Interest: CD/EJ INVESTMENTS LIMITED (CRO Reference 716123) of 4 Bruach Na Laoi, Union Quay, County Cork.

Legal Description: The property coloured Red as plan(s) EB2JK & BYTC3 on Registry Map in Townland of BALLINREESHIG, Barony of KERRYCURRIHY, Electoral Division of CARRIGALINE.

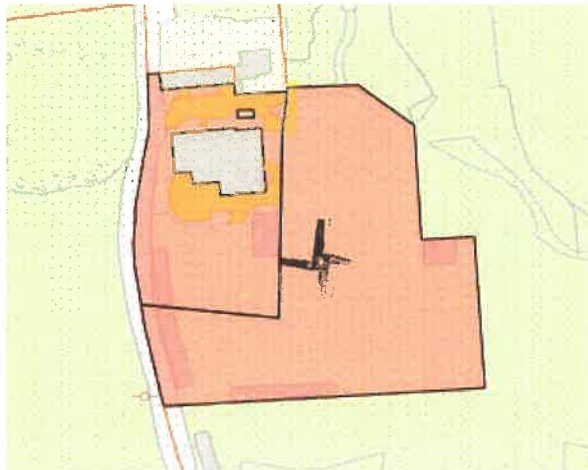

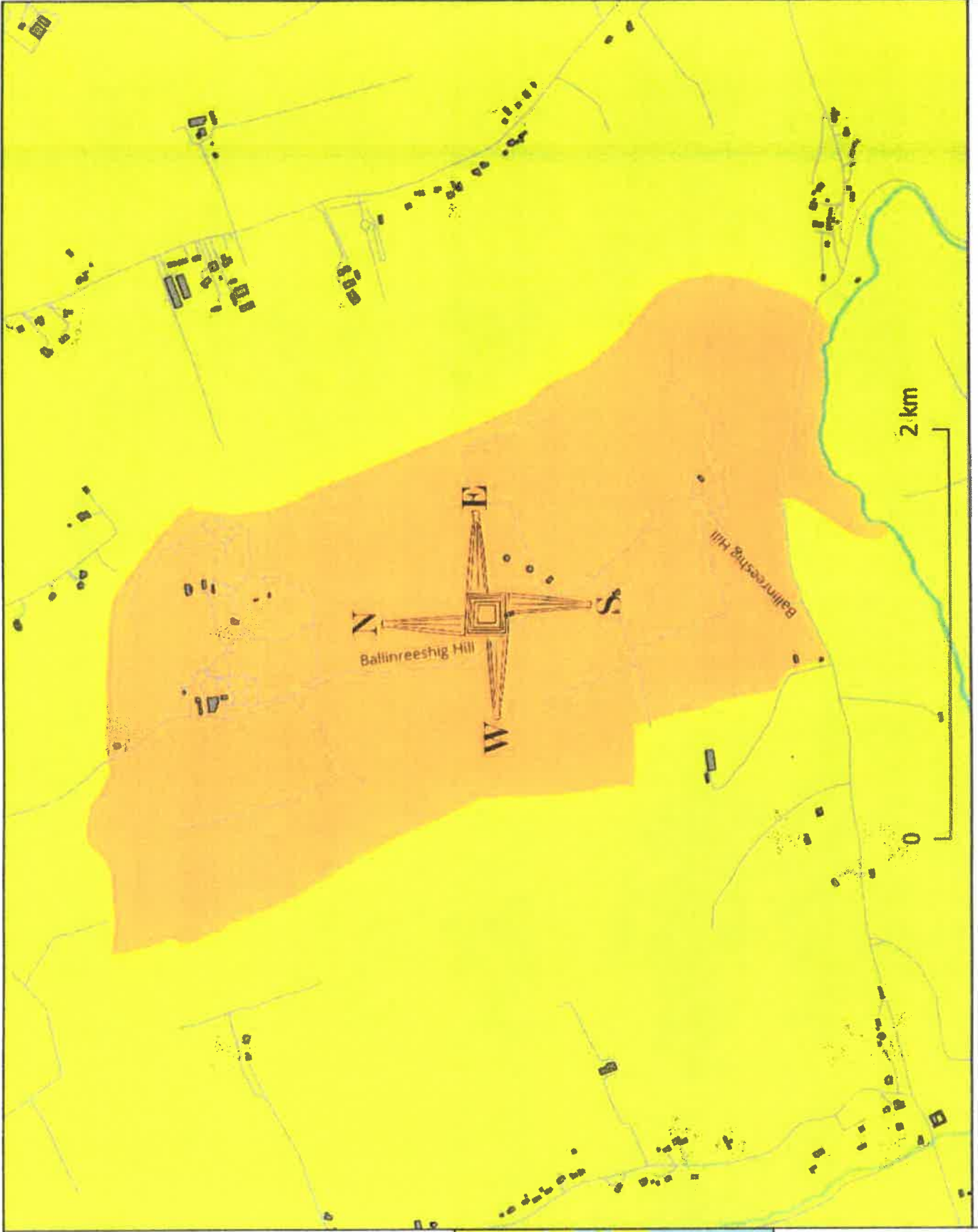

**Townland of Ballinreeshig**



**Co. Cork**



**Barony of  
Kerrycurrihy**

